

developer's boundary

proposed primary school site

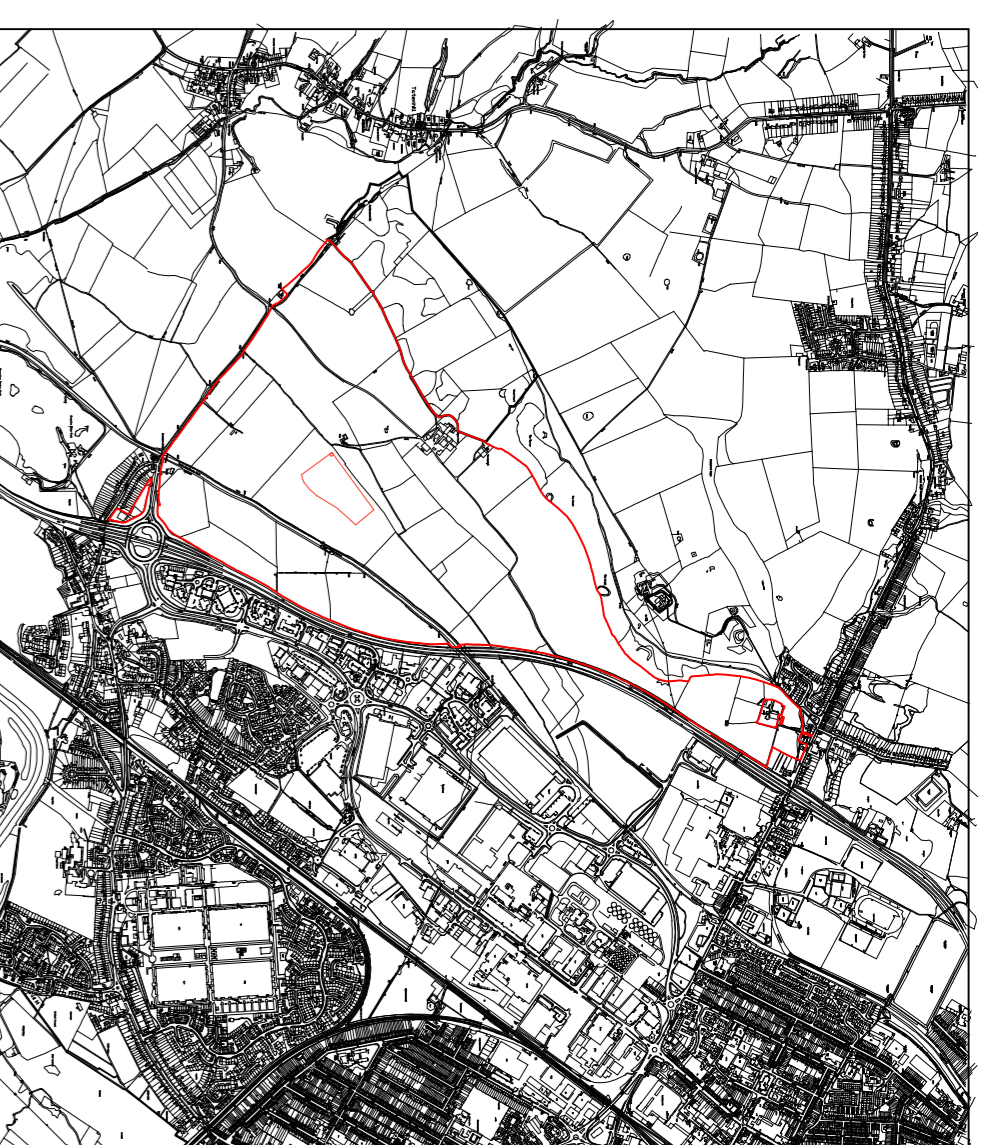

Location Plan [not to scale]

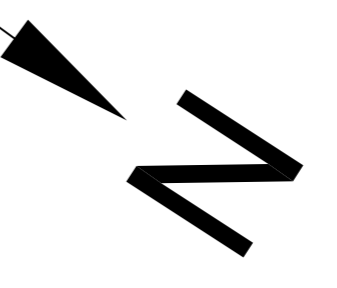

Site area = 29,196m²

BB103 area requirements for 3FE

site area min = 23,285m²
 site area max = 29,055m²

<p>entrust INSPIRING FUTURES</p>		Postal Address: entrust, Central, Riverside Centre, Station, ST16 3TH	
CLIENT / PROJECT Proposed Primary School Brantson Locks, for Staffordshire County Council	DRAWING NO. A001	DATE / REV. 12/08/19 / 01	DESCRIPTION Property Services DRAWN BY: [Name] CHECKED BY: [Name]
PROJECT NO. A001	DATE 12/08/19	SCALE 1:1000	DRAWN BY [Name]

Copyright: This drawing and design are the property of entrust. No reproduction or use of any part of this drawing is permitted without the written consent of entrust. entrust is not responsible for any errors or omissions in this drawing. entrust is not responsible for any errors or omissions in this drawing. entrust is not responsible for any errors or omissions in this drawing.

Location Plan 1:2500